

Community Resilience Building

getting on the right path early...



Adam Whelchel, PhD

Director of Science/CT
awhelchel@tnc.org
(860) 970-8442

Local Solutions Conference 2016

Architecture

History and Challenges
Community Resilience Building
Regional Resilience Case Study



NOAA



TNC



NOAA

Tropical Storm Irene



CompuWeather

August 2011



Sue Vilanova



Ct Post



Giny Fullam

Seventh-costliest in United States history

\$15.6B and 47 lives

Superstorm Sandy

Sandy – October 2012



NASA

Stats:

- Largest Atlantic Hurricane on Record
- 600 miles wide
- 24 states and 7 nations (Florida to Maine to Wisconsin)
- \$60B – 286 lives



Goggle



Whitehouse

Common and Shared Challenges

- **Infrastructure/Industry/Business**
- **Housing** – more resilient design
- **Public Health and Safety**
- **Environment** - natural resources; land-use, access
- **Property Values & Tax Base**
- **Population** - seasonal/permanent, renters, elderly
- **Economic Growth** - future assets/costs/capital

Architecture

History and Challenges
Community Resilience Building
Regional Resilience Case Study



NOAA



TNC



NOAA

Community Resilience Building

- ❑ Importance of the Issue for communities**
 - Implications for Residents
 - Business Continuity and Economic Growth
 - Public Services and Amenities
 - Quality of Life
 - Environment

Proactive planning results in better coordination
and decisions that avoid future costs

Community Resilience Program

Objective: Lend a helping hand to communities to safely accommodate hazards and climate change...



Awareness



Risk



Choices



Action

- **Tools, Guidance, Assessments**
- **Community Resilience Building Workshops**

Municipal Engagement in Connecticut

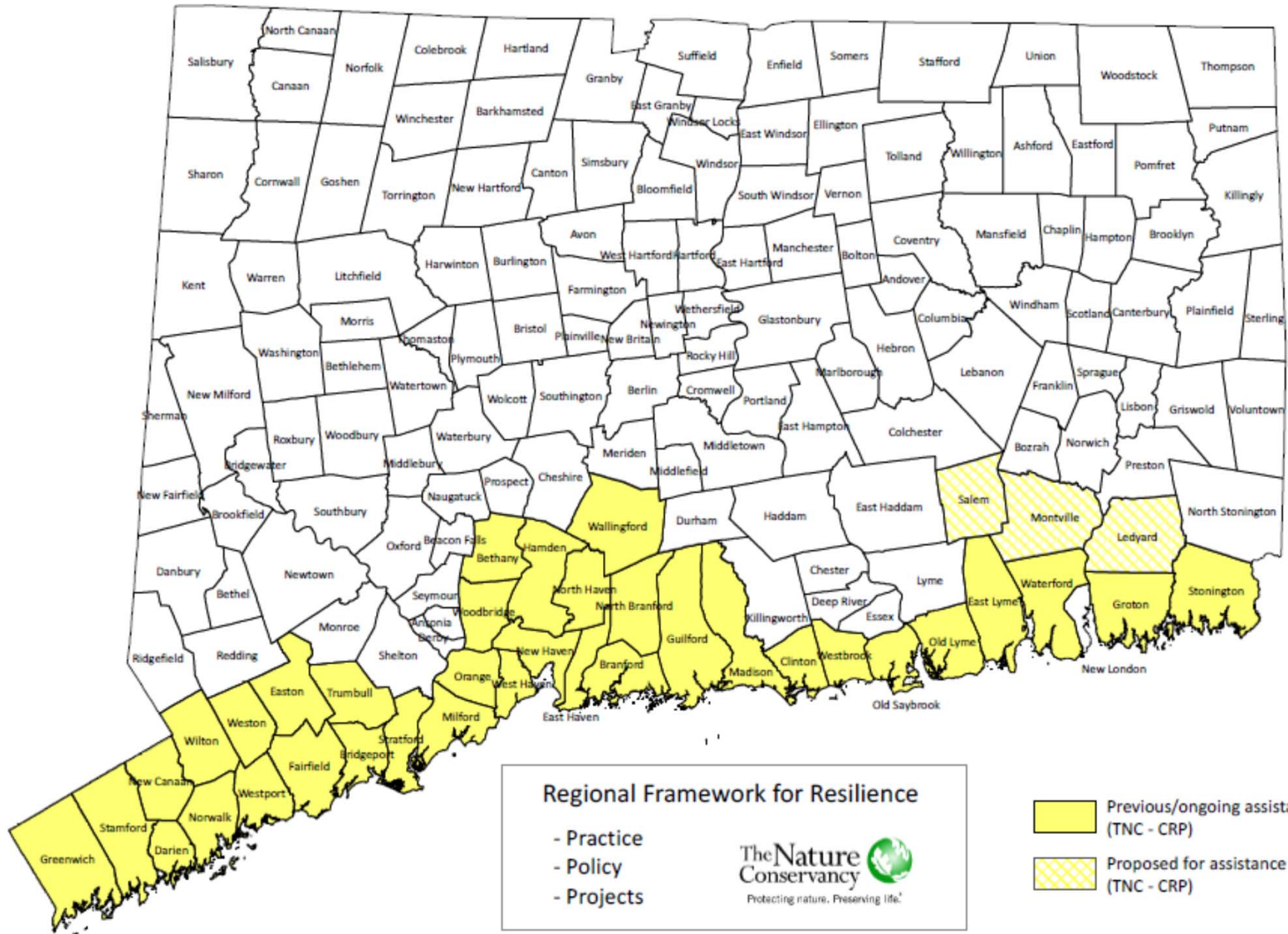

a tool with a lot of relevant data

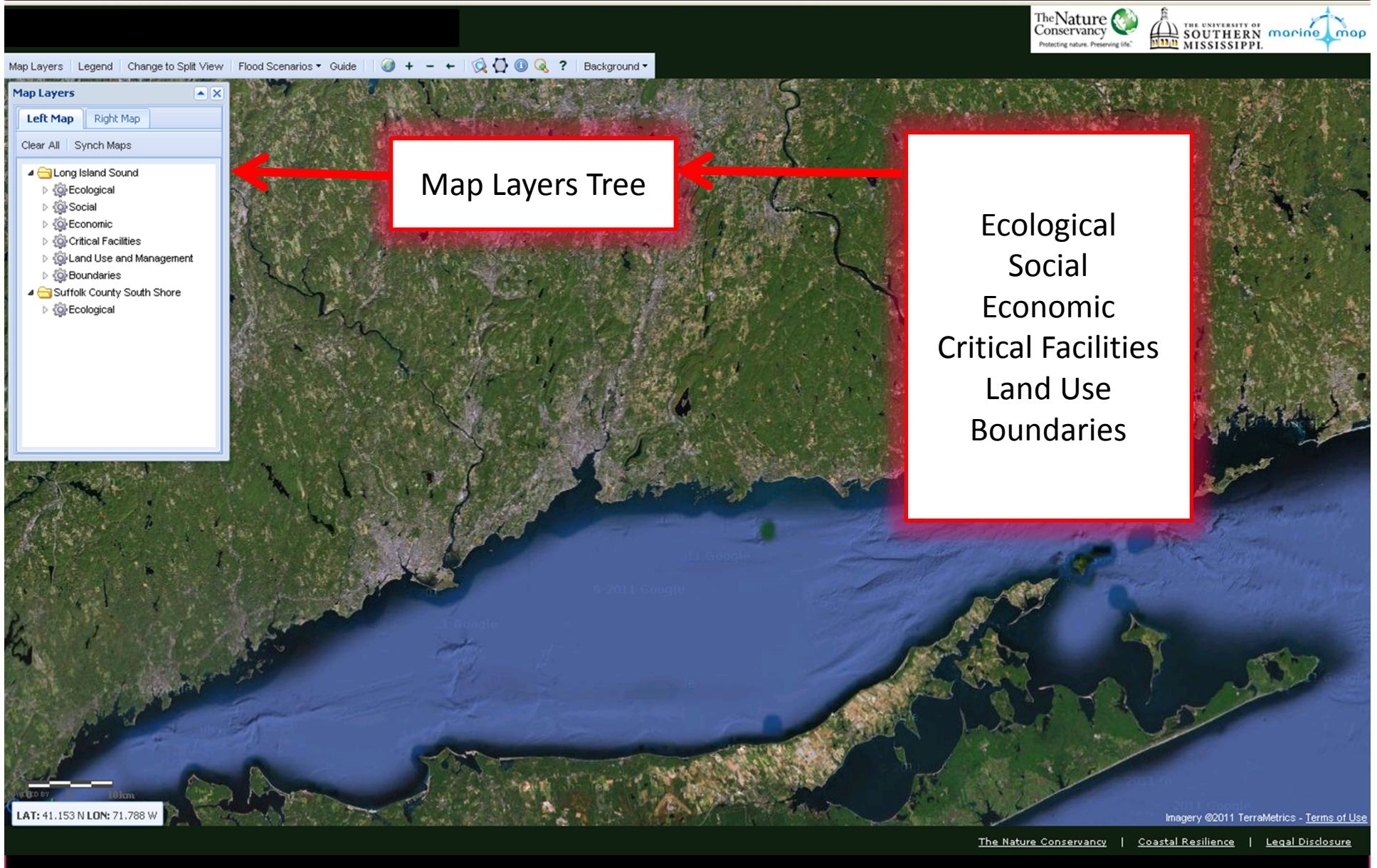

CAT-3 Hurricane with Estimate Building Loss (%)

Coastal Resilience: New York and Connecticut

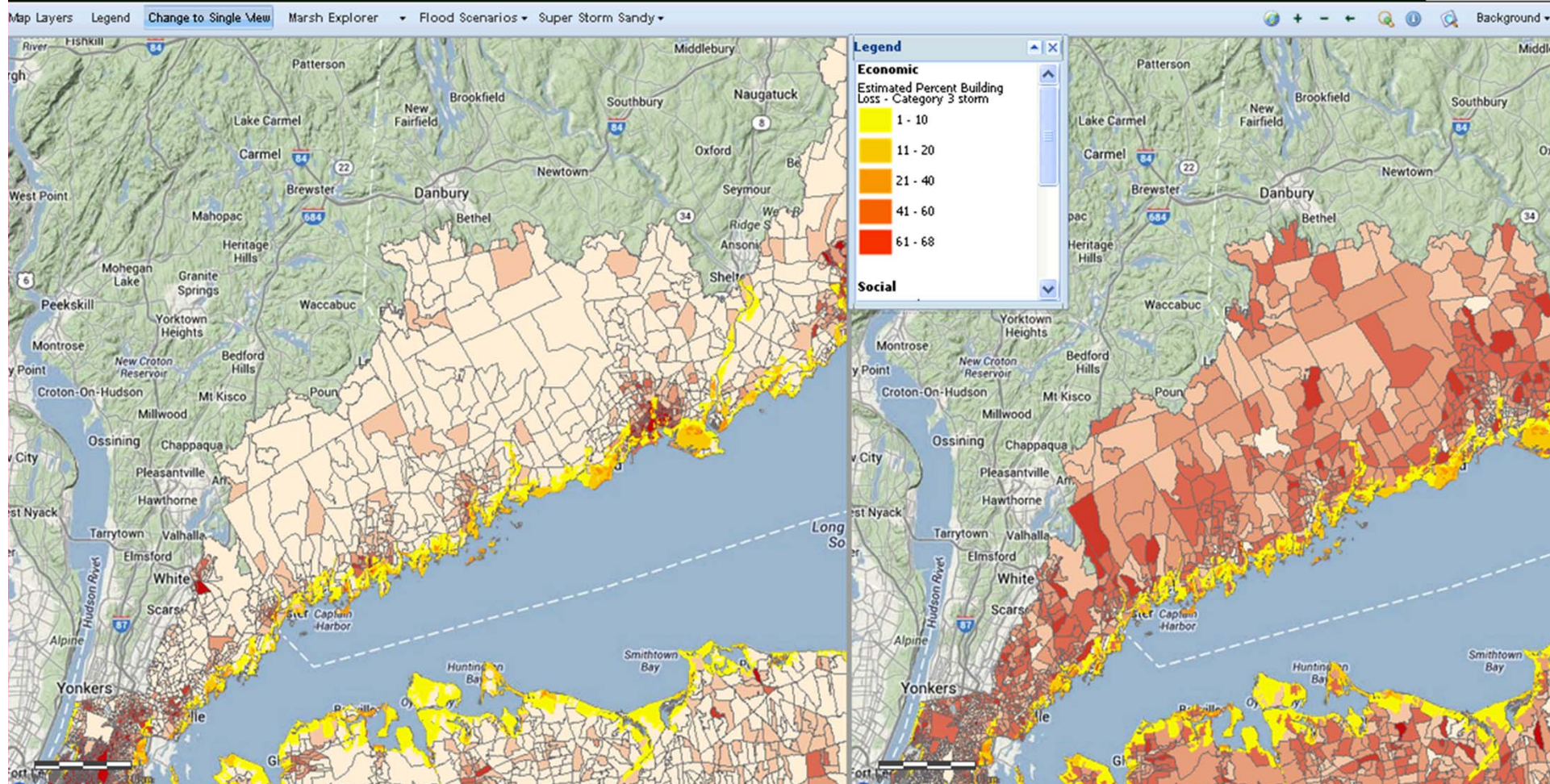

Percent Below Poverty

Age - Percent over 64 yrs

Municipal Guidance: Zoning, Financing, Land Use Policy

Adapting to the Rise

A Guide for Connecticut's
Coastal Communities



“Resilient” Conservation: Salt Marsh Advancement Zone Assessments

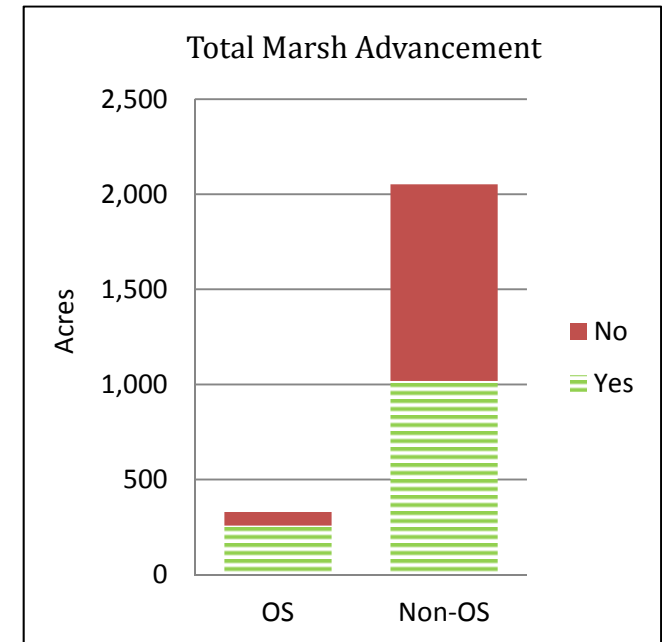
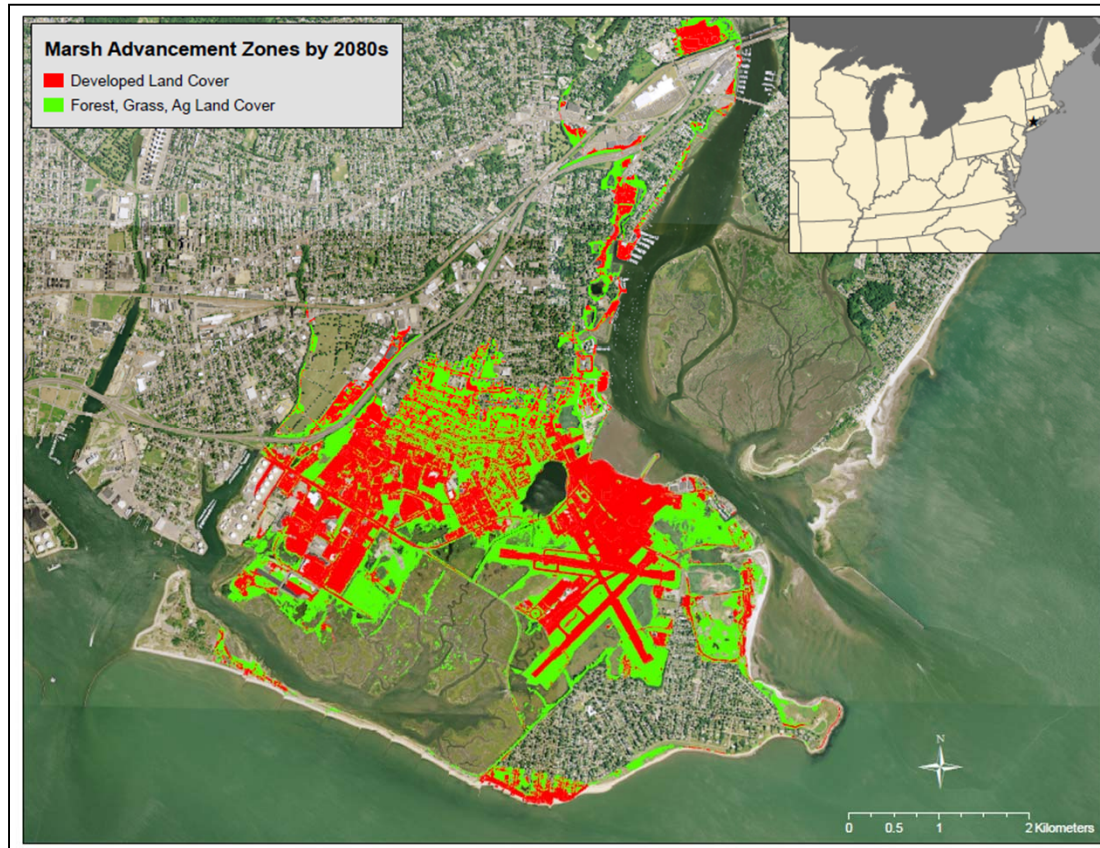



**By linking information with process,
people make better decisions that improve
resilience and build community...**



Community Resilience Building WORKSHOP GUIDE



www.CommunityResilienceBuilding.com

Overview of the Process (Steps & Tasks)

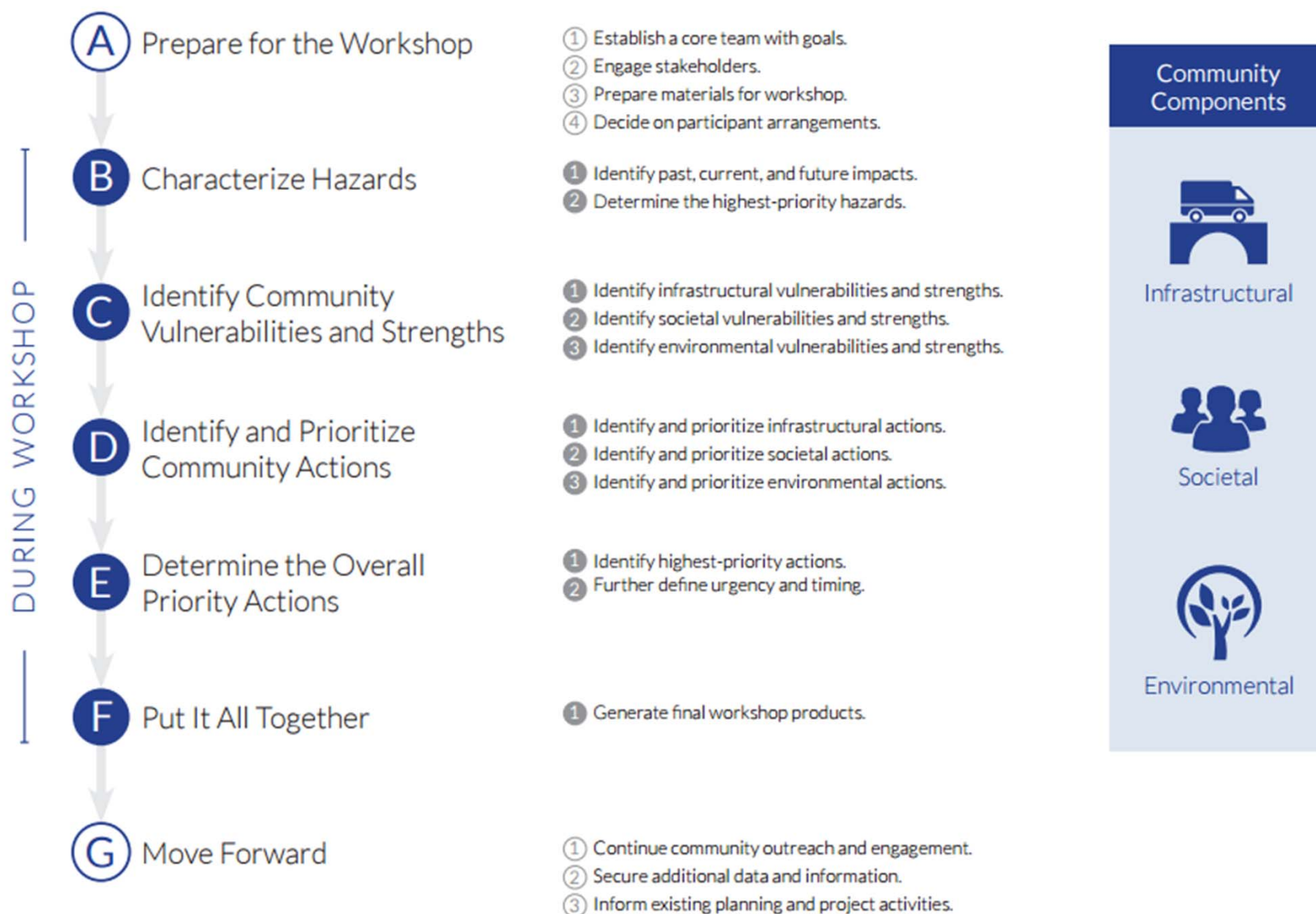

A Prepare for the Workshop

Section A Objective: In advance of a Community Resilience Building Workshop, lay groundwork for an effective and collaborative exchange amongst participants and eventual implementation of community-originated actions by a broader array of stakeholders. Initiate this pre-workshop section 2-6 months prior to the actual Workshop – depending on current state of community readiness.

1

Establish a core team with goals.

Engage and secure consent of leadership (i.e., mayor, commissioner, CEO, or equivalent) to hold Workshop and assign key staff to core team, if appropriate. Establish core team—with clear roles and responsibilities—and organize the implementation of the Community Resilience Building Workshop. Define specific Workshop goals by asking why the community needs to discuss current and future impacts of hazards. In addition, predetermine how the community will use the information and decisions constructed during the Workshop. Finally, develop a reasonable timeline over which all Workshop steps (“before”, “during”, “after”) will be completed. Reconnect with leadership once core team with goals/timeline is secure.



Core team reviews goals, responsibilities, and timelines before their Community Resilience Building Workshop. © Adam Welchel

Goal Setting Questions:

- Will the CRB Workshop start a new conversation and identify next steps?
Or: Will the CRB Workshop help to augment other specific planning needs such as natural hazard mitigation plans, master plans, supply-chain stability assessments, sustainability plans, capital improvements, and/or others?
- Will the CRB Workshop help to identify a list of at-risk neighborhoods, employers/employees, wetlands, and other community features across the entire community?
Or: Will the CRB Workshop be focused on a single segment of a municipality, department within an agency, individual sector of a business, and/or other?

Example Goals:

- The CRB Workshop will be a new initiative to immediately integrate community-derived priorities into a natural hazard mitigation plan and 5-year capital improvement budget.
- The CRB Workshop will augment an existing inter-department directive to meet both resilience and sustainability targets.
- The CRB Workshop will help build resilience by generating greater awareness, prioritization, and ideally launch action plans in five at-risk neighborhoods within three years.

B Characterize Hazards

Section B Objective: Develop agreement among Workshop participants on top four hazards for facilitated discussions on vulnerabilities and strengths of the community's people, infrastructure, departments, supply chain, and natural resources among others.

1

Identify past, current, and future hazards (large team).

Direct participants to make a list of hazards (causes of impacts) that the community has dealt with, currently faces, and anticipates experiencing in the future (i.e., tornados, ice/wind storms, drought, wildfire, tsunamis, sea level rise, landslides, earthquakes, etc.). Utilize the following triggering questions to accelerate dialogue and surface initial agreement on top four hazards.

- What hazards have impacted your community in the past? Where, how often, and in what ways?
- What hazards are impacting your community currently? Where, how often, and in what ways?
- What effects will these hazards/changes have on your community in the future (5, 10, 25 years)?
- What is exposed to hazards and climate threats within your community?
- What have been the impacts to operations and budgets, planning and mitigation efforts?
- Others concerns or considerations related to impacts?

A **Hazard** is like the sun. The **Risk** from that hazard is sunburn. The **Vulnerability** includes the length of **Exposure** of skin to the sun. The **Action** to reduce risk from the hazard is to apply sunscreen or seek shade.



Top to bottom: © Rich Reid/TNC, © Devon King/TNC, © Jay Harrod/TNC

C Identify Community Vulnerabilities and Strengths

Section C Objectives (small teams): Develop a comprehensive understanding or profile of the community's (1) infrastructural, (2) societal, and (3) environmental components that are impacted by the **Top 4 Hazards (B-2)**, as well as those features that help to make the community stronger and more resilient against these top hazards. The **Risk Matrix** captures the community's **Top 4 Hazards**, vulnerabilities, strengths, and actions. The **Risk Matrix** provides information necessary to develop strategies, inform community plans and advance actions to lessen hazard impacts and build resilience.

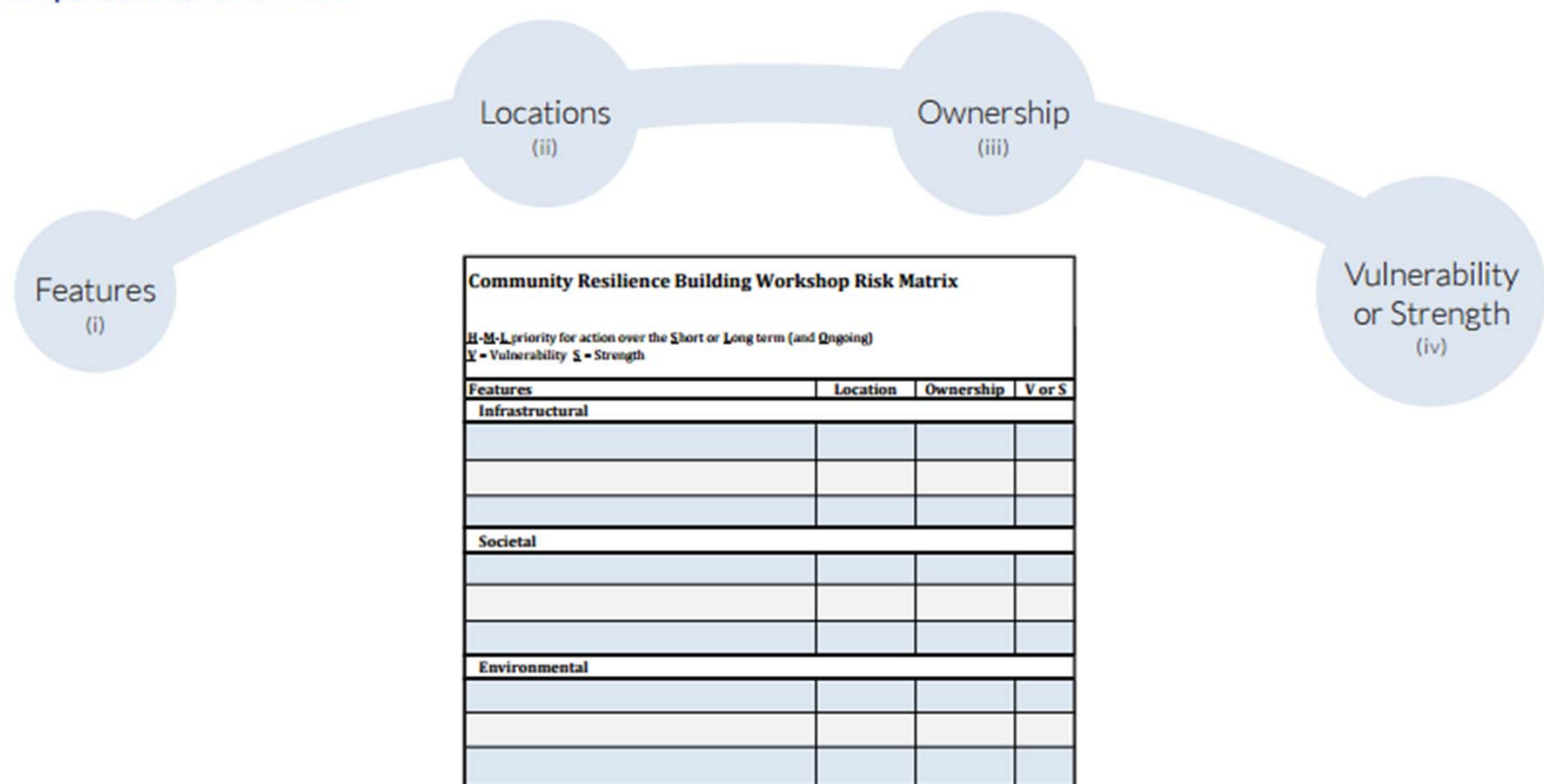

Steps C1, C2 and C3 below focus on identifying infrastructural, societal and environmental vulnerabilities and strengths. Each step requires three tasks to complete the Risk Matrix: **(i)** identify features, **(ii)** describe feature locations, **(iii)** identify feature ownership, and **(iv)** identify each feature as a vulnerability or strength, or both.

Steps D1, D2 and D3 below focus on identifying and prioritizing intrastructural, societal and environmental actions. Each step requires three tasks to complete the Risk Matrix: **(i)** develop actions, **(ii)** prioritize actions (**High**, **Medium**, **Low**), and **(iii)** determine urgency (**Ongoing**, **Short-term**, **Long-term**).

Choices to Actions

Infrastructure

- Risk design/planning: re/development & infrastructure
- Policy: building codes, zoning, incentives

Environmental

- Low Impact Development/Green Infra.
- Conserve Open Space, Wetlands, Buffers

Social

- Sheltering capacity & preparedness
- Resources: power, food/water, healthcare



Architecture

History and Challenges
Community Resilience Building
Regional Resilience Case Study



NOAA



TNC



NOAA

Regional Resilience Frameworks

Core Question:

How do we **create collaborative actions** across/between municipalities to ensure a **regional integration** of resilience via **strong and growing partnerships**?

...connecting the pieces for a more resilient whole...

The Nature Conservancy's Coastal Resilience Program Municipal Engagement in Connecticut



**Regional Resilience in
Southeastern CT**

**Regional Resilience
in Southern CT**

Regional Framework for Resilience

- Practice
- Policy
- Projects



-  Previous/ongoing assistance (TNC - CRP)
-  Proposed for assistance (TNC - CRP)

Regional Framework for Resilience in Southern Connecticut

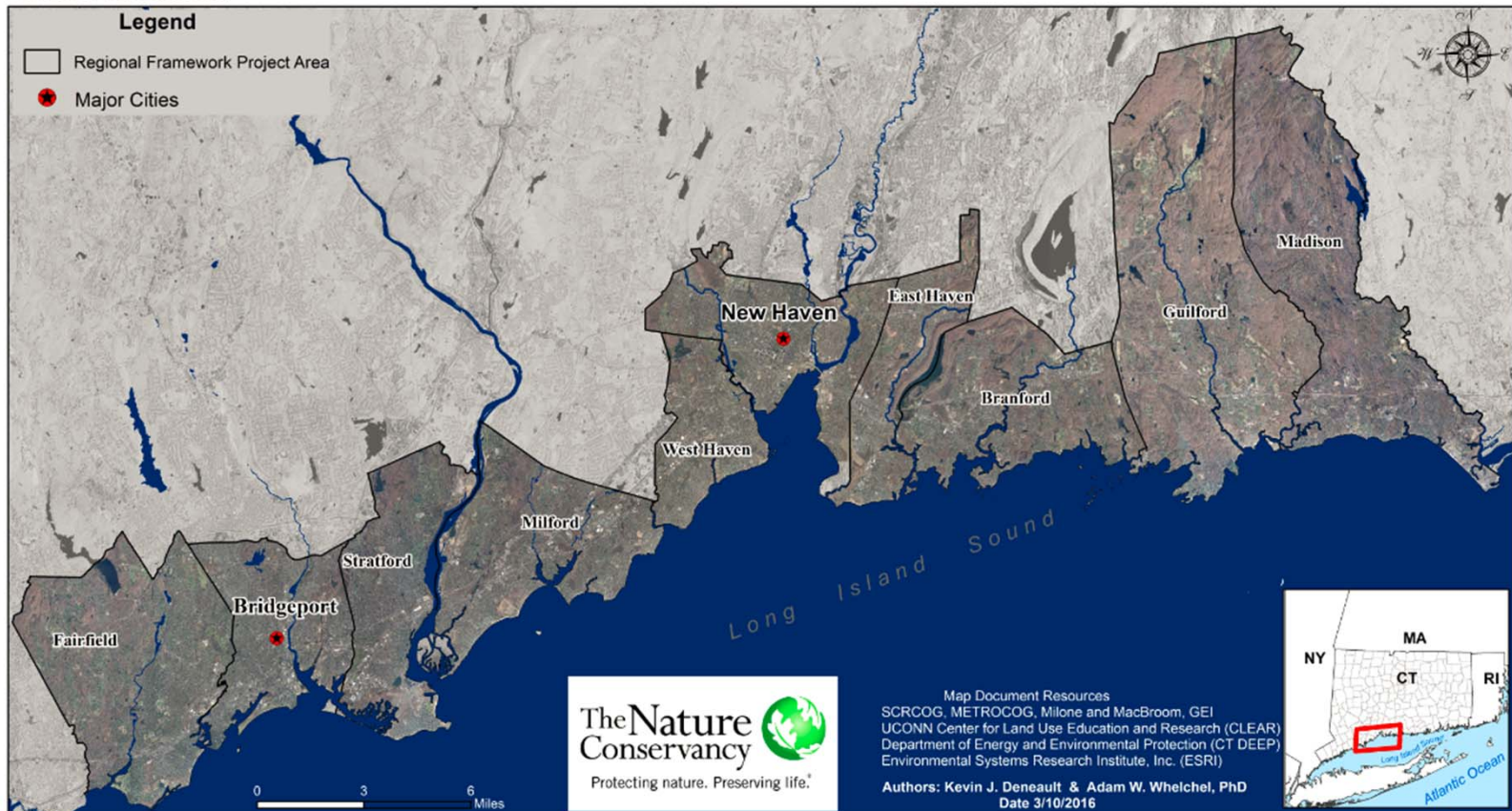

...connecting the pieces for a more resilient whole...

Guiding Questions

- Can we reduce hazard risks with resilience projects?
- Will our eco-services be enhanced via projects?
- Do your projects benefits local and regional?
- What value do you get from this Regional Partnership?



Regional Resilience Frameworks

Community Building Steps:

- Project Team Structure
- Catalogue “all” resilience projects (325+)
- Prioritization workshops & field visits
- Maps and apps to build momentum
- Conceptual design for priority projects

Lots of projects but fragmented & without vision...

...connecting the pieces for a more resilient whole...

Project Team Structure & Approach



Catalogue Resilience Projects (325+)



Urban Streams/Parks
Green Infrastructure



Infrastructure
Abandonment



Living Shorelines
Hybrid Solutions



29 Dune Creation



Integrated Flood Control



Buy-outs/Elevation

Workshops & Field Visits

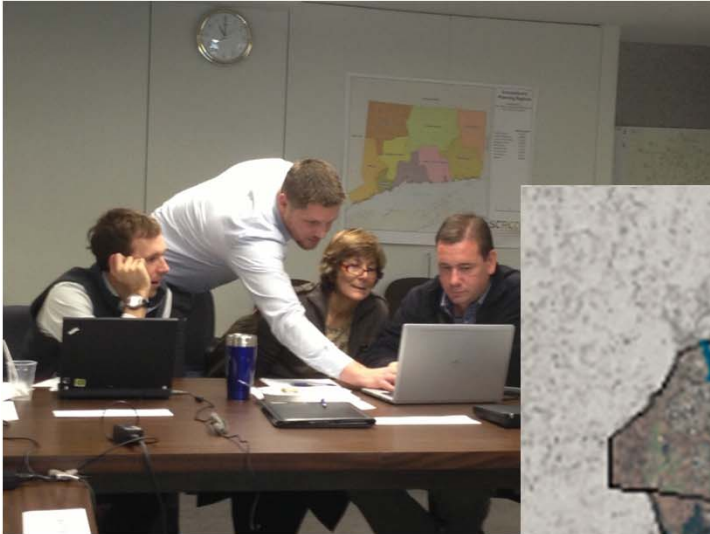

Build Community



New Haven - Bridgeport

SeaSketch
www.seasketch.org

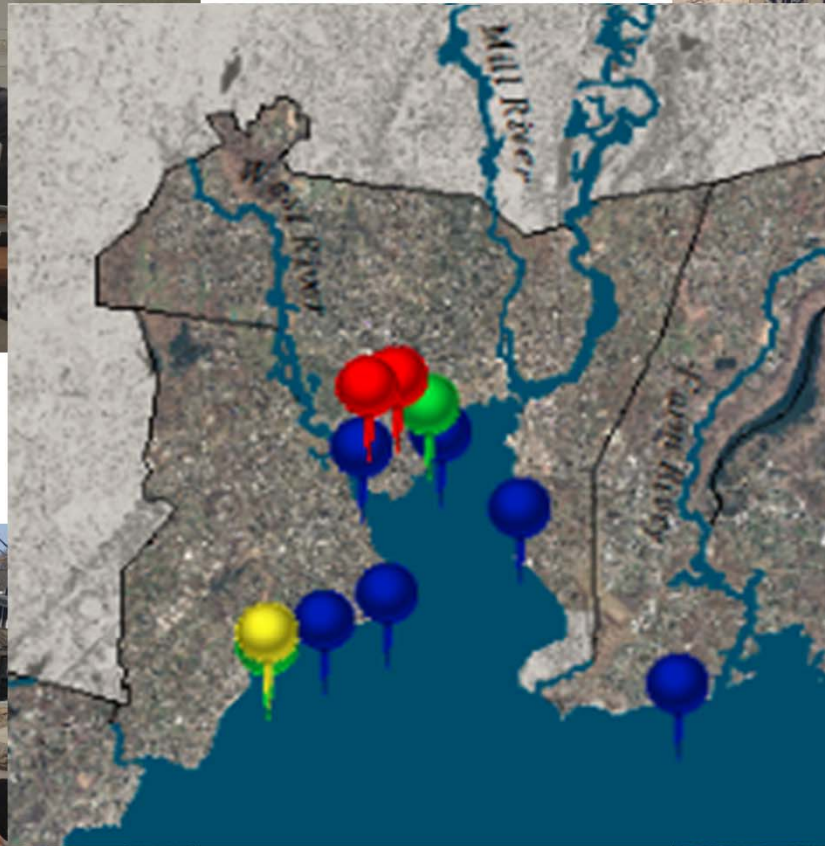

Prioritize
Projects



Maps & Apps



Southern Connecticut Regional Framework for Coastal Resilience

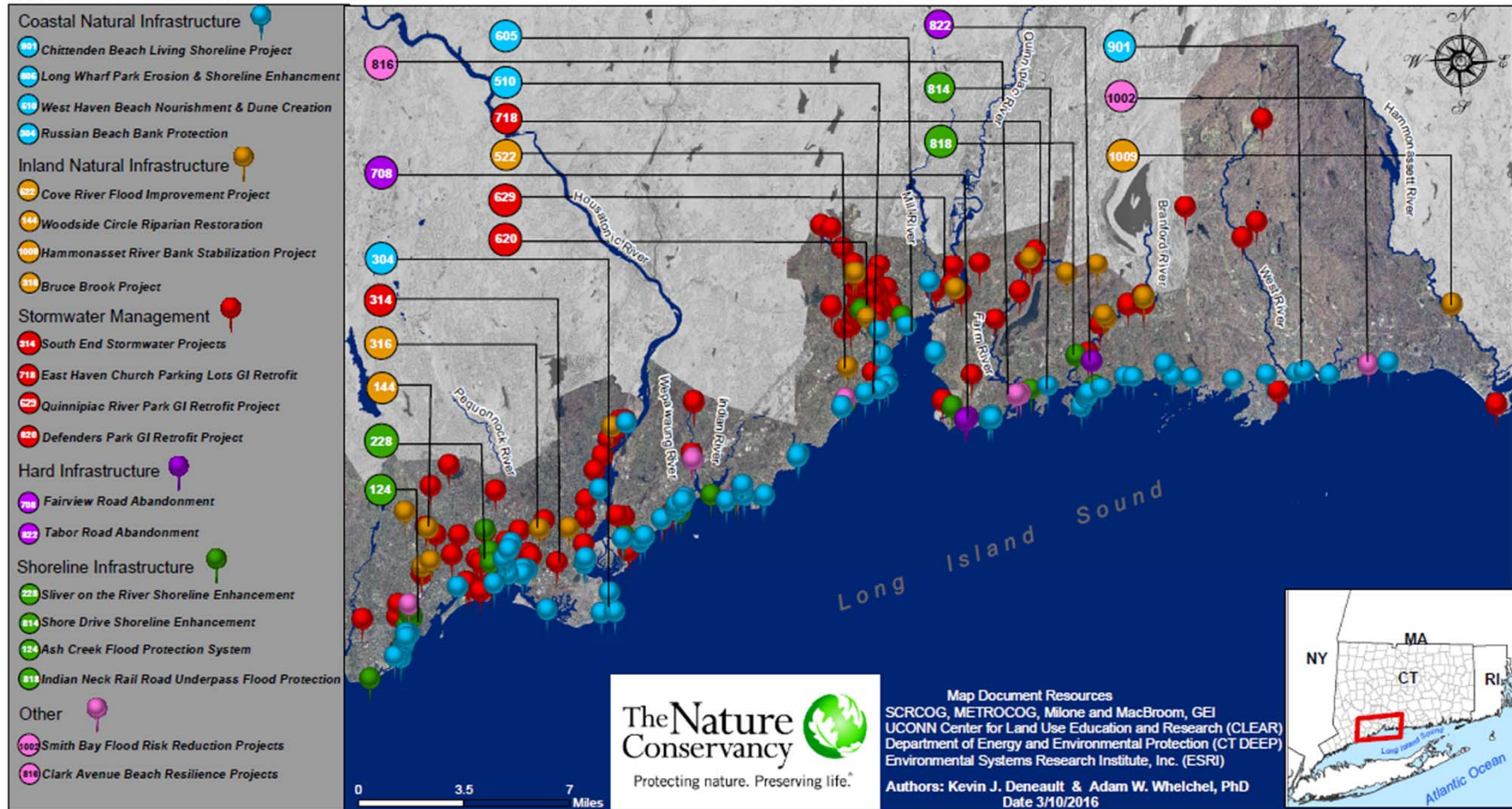

Project Types: Coastal Natural Infrastructure; Inland Natural Infrastructure; Stormwater Management; Hard Infrastructure; Shoreline Infrastructure.

Maps & Apps

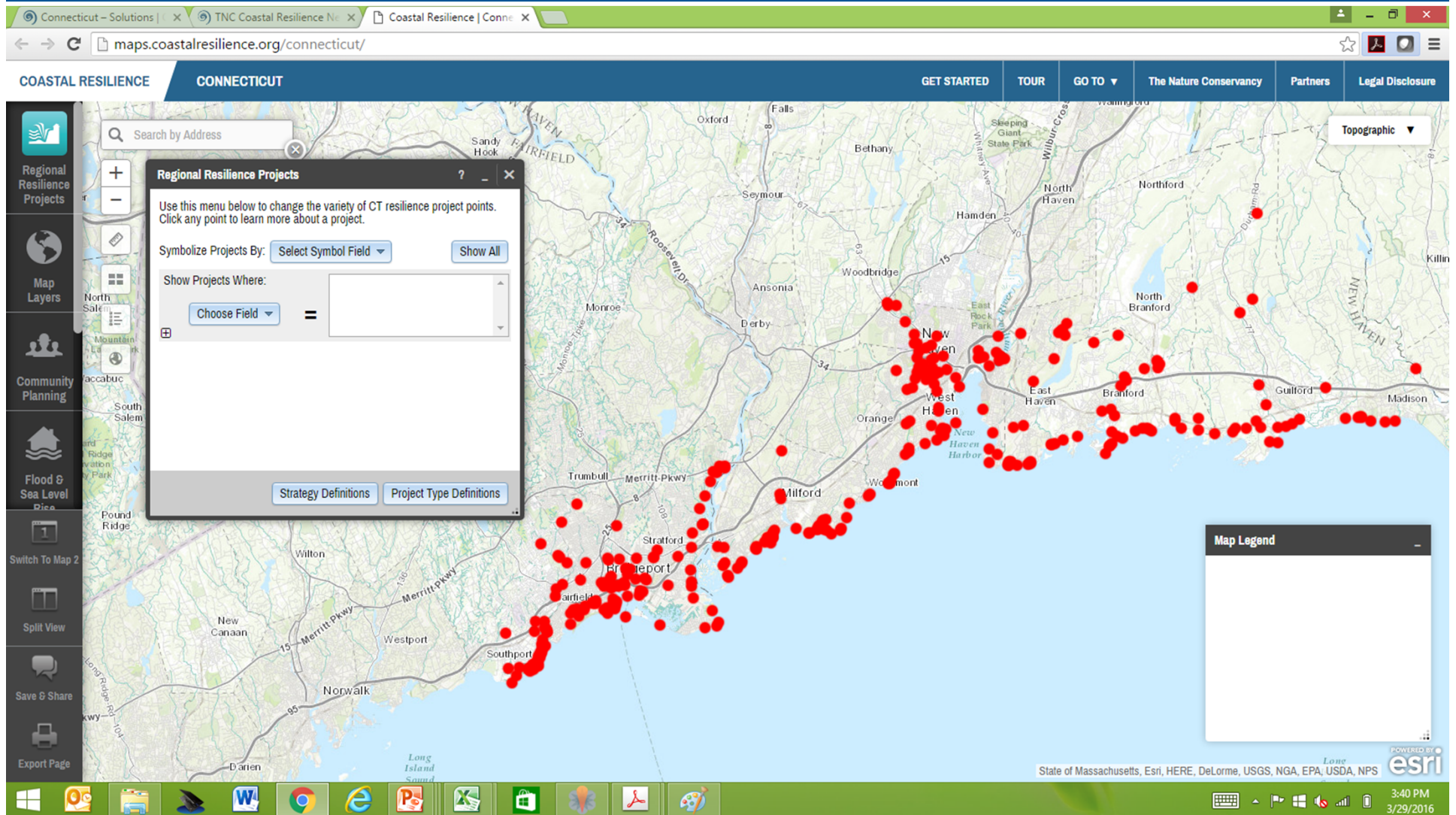

maps.coastalresilience.org/connecticut/

Maps & Apps

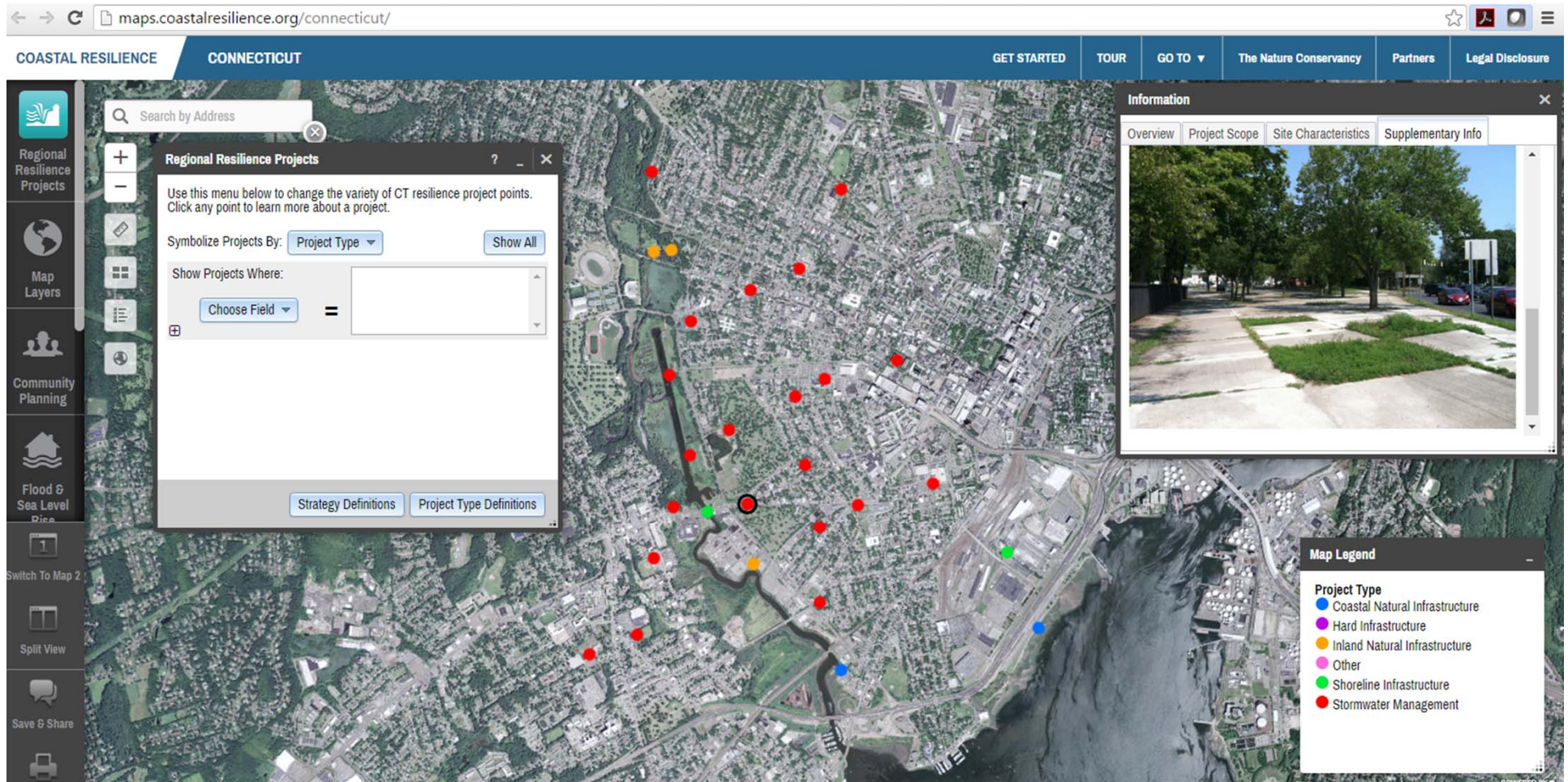

maps.coastalresilience.org/connecticut/

Maps & Apps

The screenshot displays the web application interface for coastal resilience maps in Connecticut. The browser address bar shows the URL `maps.coastalresilience.org/connecticut/`. The top navigation bar includes links for **COASTAL RESILIENCE**, **CONNECTICUT**, **GET STARTED**, **TOUR**, **GO TO**, **The Nature Conservancy**, **Partners**, and **Legal Disclosure**. On the left sidebar, there are icons for **Regional Resilience Projects**, **Map Layers**, **Community Planning**, **Flood & Sea Level Rise**, **Switch To Map 2**, **Split View**, **Save & Share**, and a printer icon. The main map area shows an aerial view of a coastal area with a blue dot indicating a project location. Overlaid on the map are three panels: **Regional Resilience Projects**, **Information**, and **Map Legend**. The **Regional Resilience Projects** panel includes a search bar, a dropdown for **Project Type**, and filters for **Objective** and **Strategy**. The **Information** panel shows details for a project named **Walnut Beach Dune creation**, including sources and a photo. The **Map Legend** panel lists project types with corresponding colored dots: Coastal Natural Infrastructure (blue), Hard Infrastructure (purple), Inland Natural Infrastructure (orange), Other (pink), Shoreline Infrastructure (green), and Stormwater Management (red). A red box highlights the **Save & Share** button and the printer icon in the left sidebar.

Create and Export Images

maps.coastalresilience.org/connecticut/

Conceptual Designs



The Carrot!

- 20 Priority Projects across Region
- 2 per Municipality
- CD Process Strengthens Partnerships
- Funding: FEMA HMG; CDBG-DR; NRCS EWP

Summary

- ✓ Know your community's history/challenges
- ✓ Use Community Resilience Building Workshops
- ✓ Resilience Frameworks = Partnerships & Projects
 - Team Structure
 - Catalogue Resilience Projects
 - Workshops & Field Visits
 - Maps and Apps
 - Conceptual Design
- ✓ Regional Resilience Master Plan

...connecting the pieces for a more resilient whole...

Thank You!



Adam Whelchel, PhD

©TNC

awhelchel@tnc.org

Adamwhelchel.com

[@AdamWhelchel](https://www.instagram.com/AdamWhelchel)